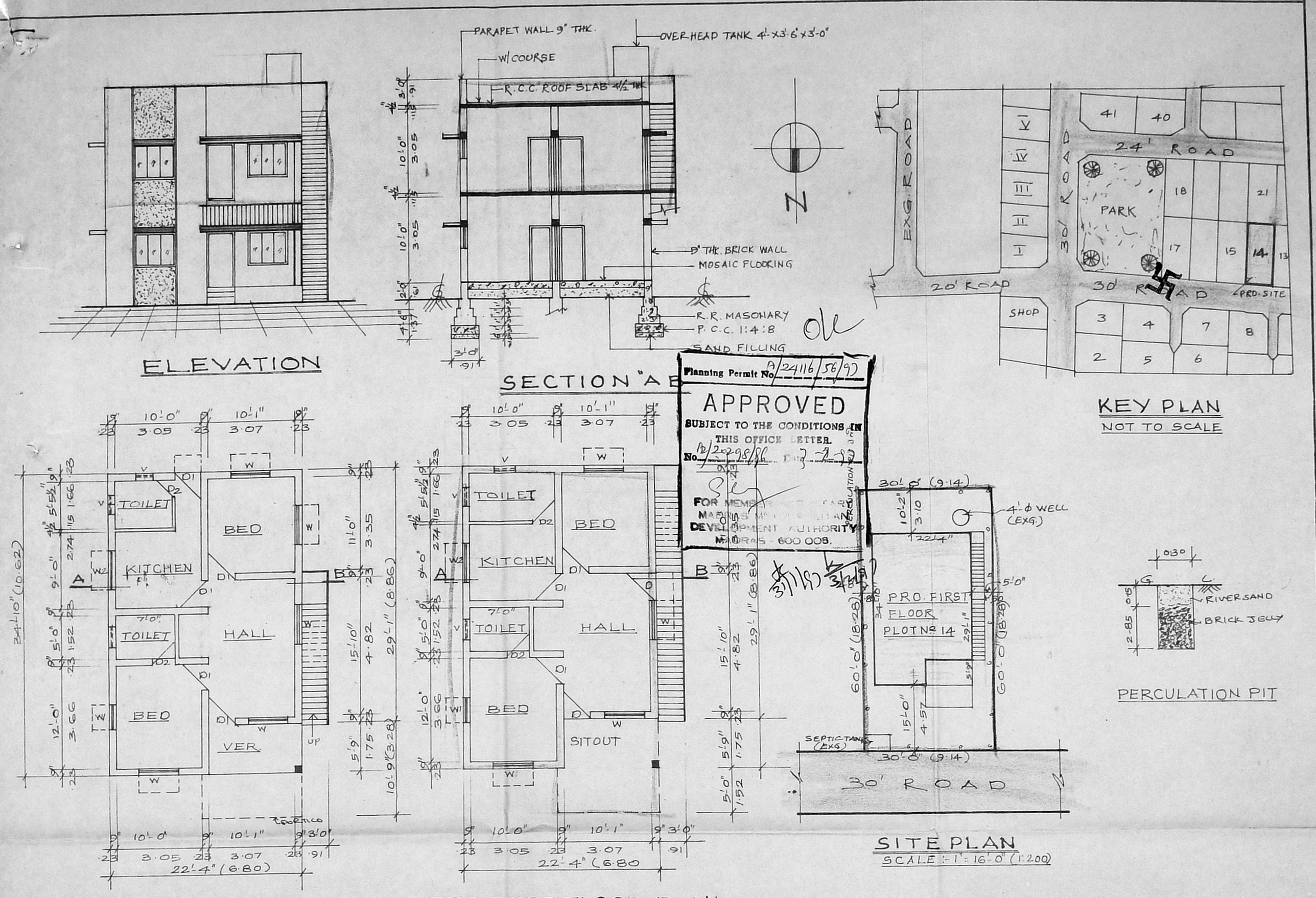

Planning Permit No. A/24116/56/97

APPROVED

SUBJECT TO THE CONDITIONS IN THIS OFFICE LETTER.

No. B/20298/86 Date 7-2-97

FOR MEMBER SECRETARY
MADRAS METROPOLITAN
DEVELOPMENT AUTHORITY
MADRAS - 600 008.

JOINERIES

D DOOR	3'-3" x 6'-6" (1.00 x 1.98)
D1 DOOR	3'-0" x 6'-6" (0.91 x 1.98)
D2. DOOR	2'-6" x 6'-0" (.76 x 1.83
W WINDOW	4'-6" x 4'-0" (1.37 x 1.22)
W1 WINDOW	3'-0" x 4'-0" (.91 x 1.22)
W2 WINDOW	4'-6" x 2'-6" (1.37 x .76)
V. VENTILATOR	2'-0" x 1'-6" (.61 x .46)

PLAN SHOWING THE PROPOSED ADDITIONAL CONSTRUCTION TO THE EXISTING BUILDING IN S: No. 3/2B & 3/3, PLOT No. 14, OF SENTHIL NAGAR AT MUDICHUR VILLAGE, SAIDAPET TALUK, CHENGALPATTU M.G.R DISTRICT

SCALE: 1" = 8'-0" (1:100)

NOTE:-
EXG. BUILDING PLAN APPROVED No.:- P.A No. 493/90
P.DIS No. A4/8639/90

PROPOSED
EXISTING
ROAD
SITE BOUNDARY

PLOT AREA:- 1800 SQ.FT. (167.23 m²)
EXG. G.F.:- 715 SQ.FT. (66.43 m²)
PRO. F.F.:- 715 SQ.FT. (66.43 m²)
TOTAL AREA:- 1430 SQ.FT. (132.85 m²)
COVERAGE:- 40%
F.S.I :- 0.79

OWNER

I. G. KRISHNAMURTHY RAO
CIVIL ENGINEER
CLASS I LICENSED SURVEYOR NO. 370
CORPORATION OF MADRAS
C-10, SANTHI AVENUE
11/12, LAKE VIEW ROAD, MADRAS-600033

L. SURVEYOR